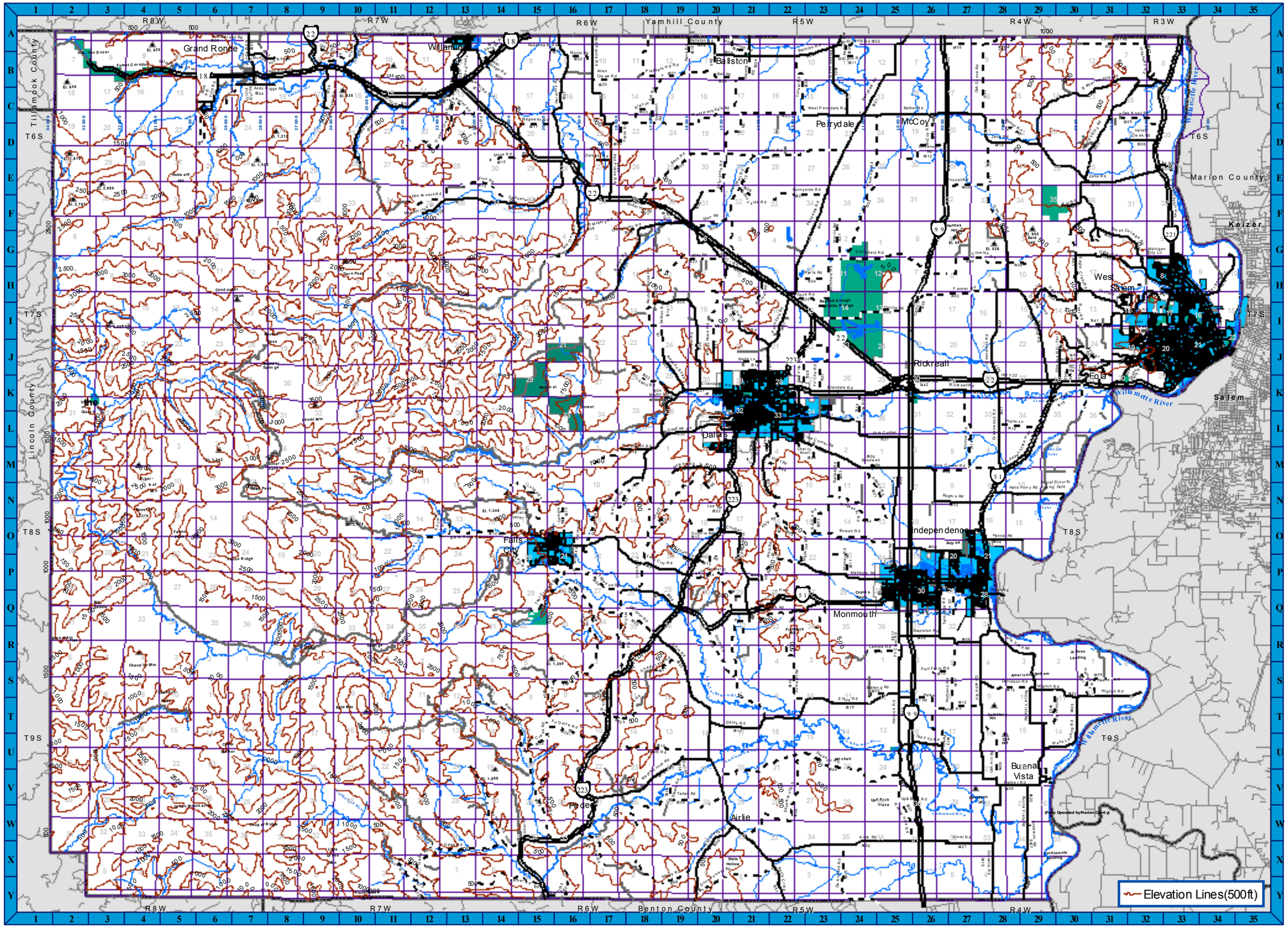

Road Index

5th St(E4)5.....27Q
2th PlNW F3(B).....31J
2th CtNW(B6).....3J
3th PlNW F3(B).....31J
3 CtNW (D3).....3J
1 CtNW (D7).....3J
2nd AvNW (D3).....3J
2nd CtNW (D3).....31J
3th AvNW(F3).....31J
3th AvNW(F6).....31J
3th AvNW(F3B).....31J
3th AvNW(F3B2).....31J
3th AvNW(F3B).....31K
3th AvNW(F3B1).....31I
3th AvNW(F3B).....31J
3th PlNW(F3B).....31J
3th AvNW(F3B).....31K
3th AvNW(F3B).....31I
3th AvNW(F3B).....31J
3th AvNW(F3B).....31K
4th Rd(N7).....30-E
5th Ave (N3).....35K
8thAve(N2).....29K
9th Ave (N1).....29K
A AclemanRd (B6B).....6-A
Ackerman Rd (B6B).....5C
Adams Rd (B6B).....24N
Adna Rd (B2C).....30J
AlanCrowsRd (B6D).....17B
AspRd(B3).....3-O
AspRd(B3B).....3-O
Aldersen Rd(B2).....29W
Andrus Dr NW (B3A).....30K
Andy Ridge Rd(B6).....7-B
Arden Ct NW(B3B).....31J
Arlie Rd(B6).....7-B
Arlie St NW(F4).....29K
Arlie St NW(F4).....29K
Ash St NW(F4).....29K
Ballard Rd(B).....20-E
Ballston Rd(B6).....2-N
Bascom Rd(B6A).....2-P
Bethel Rd(B2).....17N
BeaverdaleNW(B3).....3-C
BeaverdaleNW(B3).....3J
Beck Rd(F4).....29J
Beck St(F4).....25J
Bellevue St NW(F3).....3-J
Bellevue St (B3).....31J
Berry Creek Rd(B6).....2-Y
Bethel (N3).....3-J
Bethel Heights Rd (B6B)30C
Bethel Rd(B2).....2-C
Bethel Rd(B2).....5-C
Black Rock Rd(B3).....5-O
Blackhawk Rd(B6).....17C
Bonne CtNW F4(B).....3-J
Boone Rd (B6).....5-K
Brazeg Rd(B3).....3-S
Brown Rd(B6).....2-G
Bryce Rd(B6).....13P
BuckeyeRd (B6).....13P
BuckeyeRd (B6).....24M
Buckhorn Rd(B2).....23B
Burdick Ct NW(F3).....31I
Burdick Lane NW(F3).....31I
Burgan Arrow Ln NW (F3)31J
Burr Rd(F6).....31J
BushCollegeRdNW (B6B)3F
Butte Vista Rd(B6).....17C
Butteck Rd (B6).....5-V
Butchbrook Rd(B2).....2K
Birch St (N2).....25K
Birch St(B).....2-L
Bitter Hill Rd (B2).....18F
Bjork St(F4).....25H
Bjork St(F4).....25H
Bjork Rd(B6).....13O
Bjork St (B6).....3-V
Bjork Rd(B6).....3-V
Bjork Rd(B6).....3-V
Bjork Rd(