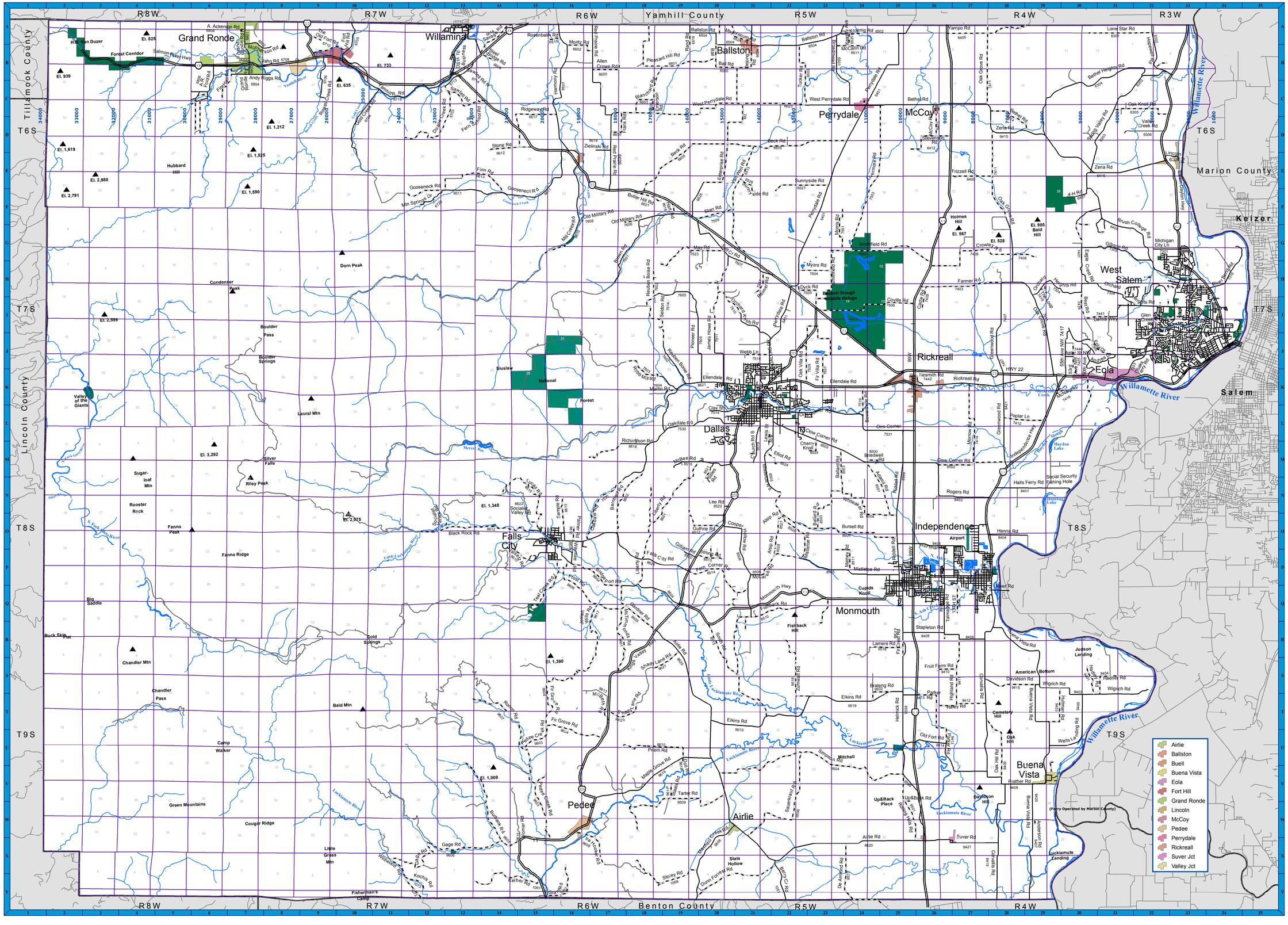

Road Index

13th St (8415).....27-Q
28th Pl NW (7329).....28-M
30th Ct NW (7248).....31-J
30th Pl NW (7369).....31-J
31st Ct NW (7331).....31-J
31st Ct NW (7377).....31-J
32nd Ave NW (7332).....31-J
32nd Ct NW (7321).....31-J
34th Ave NW (7334).....31-J
34th Ave NW (7376).....31-J
35th Ave NW (7335).....31-J
36th Ave NW (7362).....31-J
36th Ave NW (7300).....31-K
37th Ave NW (7320).....31-J
37th Pl NW (7318).....31-J
37th Pl NW (7355).....31-J
38th Ave NW (7314).....31-J
40th Ave NW (7430).....31-J
4-H Rd (6407).....30-E
55th Ave (7431).....30-K
53rd Ave (7429).....29-K
55th Ave (7417).....29-K
A. Ackerson Rd (6808).....6-A
A.K. Ford Rd (8606).....5-C
Adams Rd (8501).....24-N
Airlie Rd (8620).....26-V
Allen Crowe Rd (6620).....17-B
Alsip Rd (8627).....21-O
Alsip Rd (8628).....21-O
Anderson Rd(8407).....29-W
Andrea Dr NW (7434).....30-K
Andy Riggs Rd(6804).....7-B
Archer Ct NW (7338).....31-J
Ash Ave (6868).....5-C
Aster St NW (7440).....29-K
Aster St NW (7424).....29-K
Ball Rd (8805).....20-B
Ballard Rd (8650).....23-N
Ballston Rd (6504).....21-A
Barnhart Rd (8560).....17-N
Basswood Ct NW (7375).....31-J
Basswood St NW (7358).....31-J
Beck Rd (6605).....20-D
Beck St (7430).....29-J
Begonia Dr NW (7311).....31-J
Belvedere St (7309).....32-J
Berry Creek Rd (1051).....22-Y
Best Rd (7439).....30-J
Bethel Heights Rd (8304).30-C
Bethel Rd (8523).....28-C
Birch Ave (6868).....5-C
Blackhawk Rd (8612).....13-D
Blanchard Rd (6603).....17-C
Bonnie Ct NW (7455).....31-J
Bowersville Rd (7519).....24-K
Brateng Rd (9502).....24-S
Briarwood St NW (7433).....30-G
Bridgeport Rd (8604).....17-P
Brideswell RD (8500).....24-M
Broadmead Rd (6501).....23-B
Broadview Ct NW (7353).....31-J
Broadview Ln NW (7354).....31-J
Broken Arrow Ln NW (7333).31-J
Brown Rd (7601).....17-G
Brush College Rd NW (6400)31-F
Buena Vista Rd (9420).....29-U
Burbank Rd (9606).....15-V
Burch Grove Ln (7421).....25-K
Burch St (7429).....25-K
Bursell Rd (8506).....23-Q
Butler Hill Rd (6611).....18-F
Cadle Rd (7409).....26-H
Caribou Ct NW (7344).....31-J
Centennial Dr NW (7342)..31-J
Champlain Ct NW (7373)...31-J
Champlain Dr NW (7374)...31-J
Chaplin Ln (6822).....24-C
Cherry Knoll Rd (6520)...23-M
Cheyenne Ct NW (7322)....31-J
Church Rd S(Dallas) (8519)20-M
Church St(Rick.) (7428)..21-M
Church St(B.Vista.) (9420)29-B
Clark Rd (8608).....15-P
Clow Corner Rd (8502)....24-M
Colorado Dr NW (7309)....31-J
Commanche Ct NW (7347)...31-J
Community Club Rd (6512).29-B
Cooper Hollow Rd (8509)..21-P
Corvallis Rd (8419).....27-T
Coville Rd (7506).....24-I
Crowley Rd (7406).....27-G
Dahlia Way (7441).....30-K
Davidson Rd (9415).....26-S
De Armond Rd (9507).....23-X
Deepwood Ln NW (7432)...30-G
DeJong Rd (6624).....20-B
Doaks Ferry Rd (7320)....32-J
Doane Creek Rd (6703)....12-D
Doll Rd (8458).....19-U
Dyck Rd (7505).....22-H
E.A Brierley Rd (8418)...26-R
Eagle Creek (7401).....30-G
Echo Dr NW (7344).....31-J
Echo Dr NW (7245).....31-J
Eden Way NW (7352).....31-J
Edison St (9907).....5-D
Elkins Rd (9519).....22-T
Ellendale Rd (8621).....28-K
Elliot Rd (8624).....21-M
Emerald Dr NW (7319).....31-J
Emerson Rd (6606).....18-C
Enterprise Rd (8625).....20-E
Eola Dr NW (7306).....31-J
Falls City Rd (8624).....17-O
Farmer Rd (7403).....27-H
Fern Corner Rd (8546).....20-P
Fern School Rd (6622).....13-D
Fernwood Ct NW (7345)....31-J
Finn Rd (6613).....13-E
Fir Creek Rd (8517).....26-R
Fir Grove Rd (9504).....16-U
Fir Vista Rd (7407).....23-J
Five Hill Rd (9611).....19-V
Fishback Rd (8510).....21-R
Font St (7407).....25-K
Fort Hill Rd (6704).....9-A
Foundation Dr (7529).....23-K
Frank Rd (6606).....17-D
Frizzel Rd (8405).....27-E
Frontier Dr NW (7340)....31-J
Frost Rd (8806).....16-Q
Fruit Farm Rd (9410).....26-S
Gage Rd (9606).....13-X
Gardner Rd (8605).....18-Q
Gaston Rd (6500).....29-B
Gehlar Rd NW (7308).....31-K
Talmage Rd (7302).....26-Q
Gilliam Rd (8520).....19-O
Glen Creek Rd (6607).....16-Q
Godsey Rd (8523).....22-M
Gold Creek Rd (6704).....18-C
Gooseneck Rd (6611).....14-E
Grand Ronde Rd(N) (6801).7-A
Grand Ronde Rd(S) (6802)..7-A
Grant Rd (1062).....15-Y
Greenwood Rd (7407).....28-J
Greenwood Rd (9421).....28-J
Grice Hill Dr NW (7346)..32-J
Grice Hill Ct NW (7347)..32-J
Guthrie Rd (8512).....19-O
Hadley Rd (9403).....30-S
Haener Rd (9404).....31-S
Haley Rd (9412).....26-T
Hall Rd (8709).....9-B
Halls Ferry Rd (8401)....28-N
Hanna Rd (8404).....28-O
Harmony Rd (6607).....15-C
Hart Rd (6616).....18-F
Hawk Ct NW (7338).....31-J
Hawthorne Ave (7825).....23-K
Helmick Rd (9599).....25-T
Highland Rd (9411).....26-S
Highway 22.....29-Q
Hoffman Rd (8406).....26-O
Hopewell Rd (9302).....32-A
Hultman Rd (9403).....29-T
Independence Hwy 51.....28-M
Ira Hooker Rd (9608).....17-X
Jahn Rd (6708).....7-B
James Howe Rd (7511).....20-I
Jay Ct NW (7343).....31-J
Joe Day Way (6810).....5-C
Josiah Willis Rd (9617)...16-S
Keasey Ave (6520).....23-A
Kerber Rd (1061).....14-T
Kings Valley Hwy 223.....17-S
Kochis Rd (1073).....15-Y
Kroenig Rd (6502).....24-A
Ladd St (8521).....24-A
Lakeview Ct NW (7370)....31-J
Lakeview Dr NW (7371)....31-J
Lakeview Pl NW (7372)....31-J
Lamers Rd (9518).....26-R
Laura Ln (7527).....23-K
Lee Rd (8522).....20-N
Lewis St (8517).....21-M
Liberty Rd (8602).....18-O
Lincoln Rd (8307).....33-D
Lincoln St (6516).....20-B
Livermore Rd (7503).....24-E
Loganberry Ln (6507).....19-B
Lone Star Rd (6301).....31-A
LW Autumn St NW (7312)...31-K
Lucas Rd (8615).....14-O
Main St (9417).....20-R
Maple Grove Rd (9419)....18-V
Maple Hill Dr NW (7436)..30-J
Martin Rd (7604).....18-K
Mattney Rd (8511).....23-P
Maxfield Creek Rd (9508)..19-Y
May Rd (7523).....19-G
May Yokum Rd (6524).....20-A
McBee Rd (8518).....19-N
McBeth Rd (9613).....17-P
McCann Rd (8511).....23-P
McCoy Rd (6511).....23-P
McKinley Rd (7418).....29-L
McPherson Rd (6802).....7-A
McTimmonds Rd (9601)....17-R
Michigan City Ln (7301)..32-G
Mill Creek Rd (6603).....16-F
Mistletoe Rd (8506).....22-P
Mortz Rd (6602).....16-A
Morris Rd (7501).....23-F
Morrow Rd (7414).....27-L
Mtn. Springs Dr (6720)...11-E
Myers Rd (7504).....23-H
Nesmith Rd (7442).....26-K
Newsom Dr (6608).....5-C
Oaktale Rd (7530).....18-M
Oak Grove Rd (4711).....28-F
Oak Grove Rd (6411).....27-B
Oak Grove Rd (7413).....27-B
Oak Hill Rd (9409).....28-U
Oak Knoll Rd (8305).....32-C
Oak Villa Rd (7508).....22-J
Old Fort Rd (9414).....26-U
Old Military Rd (7606)...18-F
Old Military Rd (7608)...18-F
Orchard Heights Ct NW 7317 30H
Orchard Heights Pl NW 7405 30I
Orchard Heights Rd NW 7304 31I
Orchard Knob Rd (7515)...21-I
Orchard View Ln (7528)...23-K
Orrs Corner Rd (7431)....23-L
Osage Dr NW (7337).....31-J
Pagaent St (7420).....28-K
Palmer Rd (6611).....16-O
Park St (9419).....29-V
Parker Rd (9413).....26-U
Pedee Creek Rd (9603)....15-V
Perrydale Loop Rd (6519).23-C
Perrydale Rd (5401).....23-E
Pioneer Rd (7605).....19-I
Pleasant Dr (7526).....23-L
Pleasant Hill Rd (6601)..18-B
Polk station Rd (7509)...21-K
Poplar Lane (7412).....28-L
Portner Rd (9408).....29-V
Priem Rd (9610).....18-U
Rand Rd (6516).....19-A
Red Prairie Rd (6626)....17-O
Reiner Rd (7517).....21-M
Reuben Boise Rd (7602)...19-I
Richardson Rd (8616).....17-M
Rickreall Rd (7426).....25-K
Riddell Rd (6603).....16-E
Ridgeway Rd(8611).....14-C
Ridgeway Rd (7316).....34-H
Riverview St (9418).....23-J
Robb Mill Rd (7603).....17-J
Rogers Rd (8403).....26-Q
Rolling Hills Rd (9501)..25-W
Ronco Rd (9607).....14-T
Rosenballn Rd (6615).....15-A
Rowell Creek Rd (8706)....9-C
Salmon River Hwy 18.....5-B
Salt Creek Church Rd(7807)20-G
Sample Rd (8613).....15-O
Sauerkraut Rd (9506).....22-W
Savage Rd (6614).....13-A
Sawtell Rd (6713).....13-C
Sawtell Rd(N) (6714).....13-C
Second St (7422).....31-K
Seldon Rd (7614).....18-I
Sequoia St (8409).....30-V
Shady Lane Rd (9621).....18-S
Shady Lane Rd (9622).....19-S
Shaw St (7423).....31-K
Simpson Rd (9504).....22-U
Smith Rd (8509).....20-R
Smithfield Rd (7502).....23-G
Socialist Val. Rd (8622).13-N
Socialist Val. Rd (8623).13-N
South River Rd (8416)....26-Q
Spring Valley Rd (6303)..31-C
Staats Rd (9611).....19-V
Stapleton Rd (8408).....26-R
Starr Rd (7509).....20-F
State Farm Rd (7418).....30-K
Steel Bridge Rd (6609)...13-A
Stevenson Rd (6412).....26-O
Stiles Rd (8521).....20-M
Stone Rd (6612).....14-D
Storey Rd (1068).....18-X
Strong Rd (8513).....20-P
Sun Valley Ct NW (7339)...31-J
Sunnyside Rd(E) (6527)...22-E
Sunnyside Rd(W) (6526)...22-E
Suver Rd (9421).....26-X
Talmage Rd (8409).....26-Q
Tarter Rd (9509).....18-W
Teal Creek Rd (6607).....15-Q
The Loop Rd (7419).....29-H
The Old Fort Rd (6710)....8-A
Tucker Rd (6503).....22-B
Upper Autumn St NW (7313)31-I
Valley Creek Rd (8306)...32-D
Valsetz Rd (9610).....12-Q
Van Well Rd (6513).....20-F
Vickery Dr NW (7354).....31-I
Waymire St NW (8609).....32-I
Webb Lane (7507).....21-J
Weber St (6514).....21-A
Wells Landing Rd (9405)..30-U
West Clay St (7514).....20-L
W. Perrydale Rd (6623)...19-C
Whiteaker Rd (8504).....24-N
Wigrich Rd (9402).....29-S
Wildwood Ct NW (7341)...31-J
Wildwood Rd (1072).....11-X
Willamette Ferry St (9418)29-V
Willow Creek Dr (7346)...31-J
Womer Rd (9615).....14-W
Yamhill River Rd (6718)..11-C
Yampo Rd (6405).....28-A
Zena Rd (6415).....31-B
Zielinski Rd (6619).....16-D
Zumwalt Rd (9516).....22-S

Towns and Landmarks

Airlie.....20-W
Ballston.....21-A
Baskett Slough.....24-H
Bethel.....27-C
Black Rock.....13-O
Bridgeport.....18-P
Buell.....16-D
Buena Vista.....29-V
Buena Vista Ferry.....29-V
Dallas.....21-K
Derry.....26-K
Eola.....31-K
Falls City.....16-O
Fir Villa.....23-K
Fort Hill.....9-B
Grand Ronde.....6-B
Helmick.....25-U
H B Van Duzer Corridor...2-B
Holmes Gap.....26-F
Independence.....28-P
Independence Airport.....27-O
Lincoln.....33-D
Maple Grove.....25-U
McCoy.....26-C
Modeville.....30-T
Monmouth.....25-P
Oaklale.....18-M
Oak Grove.....28-H
Parker.....26-V
Pedee.....16-W
Perrydale.....24-C
Rickreall.....25-K
Ritner.....15-Y
Salemtowne.....33-G
Salt Creek.....29-G
Smithfield.....24-G
Suver.....26-X
Valley Junction.....9-B
Valsetz.....26-F
Wallace Bridge.....12-B
Zena.....30-E

POLK COUNTY BOUNDARY MAP

2010 - Polk County GIS

Scale in Miles

0 0.5 1 2 3 4

POLK COUNTY

OREGON

This map was produced from the Polk County geographic databases to support its governmental activities. This product is for informational purposes and may not have been prepared for, or be suitable for legal, engineering, or surveying purposes. The county is not responsible for any map errors, possible misuse, or misinterpretation.
To report a map error, please call (503)623-0713.