

# DIVISION-J

## TEXTILE SUPERINTENDENT

**Carol Giesbrecht**  
503-507-7938

**ENTER EXHIBITS MONDAY, AUGUST 8th 2016**  
12 NOON to 8:00PM

### RULES AND REGULATIONS

#### ALL GENERAL RULES APPLY

1. All articles MUST BE hand work of the individual exhibitor, who must be a resident of Polk County for 6 weeks prior to the fair. (No group work permitted except where stated.)
2. All articles must have been **completed** within the last two years. (except for Class #138 Vintage)
3. All articles must be clean and completely finished. Soiled and/or stained exhibits will be disqualified regardless of workmanship. Articles displaying poor workmanship will be disqualified from winning awards.
4. Exhibits that show wear and/or use to the point that the judge feels it detracts from the appearance of the exhibit, may be disqualified and/or removed from display area at the judges discretion.
5. No article deemed unworthy will be awarded a premium, no premium will be awarded because of no competition. If the article is not worthy of a first premium, it may be awarded a lesser premium.
6. No commercial manufacturer's tags allowed on garments.
7. Please indicate on entry form if an original item.
8. Please no name tags on garments for judging.
9. All pictures, Christmas items and wall hangings (except quilted wall hanging) are to be entered in the Arts and Crafts Division.
10. Special awards ribbons become part of the exhibit & cannot be removed until Sunday, August 14th. All exhibits must remain intact until Sunday August 14th at noon.

### ~ Queen of the Textiles Contest ~ Sponsored by Grandma's Attic of Dallas

#### QUEEN OF TEXTILES \$100 Gift Certificate

**SECOND PRIZE**                      \$ 50 gift certificate  
**THIRD PRIZE**                      \$ 25 gift certificate

1. All textile entries will be considered for this award. Please indicate on your entry form if you wish to compete for "Queen of Textiles".
2. Exhibitor must enter a minimum of 25 exhibits to qualify for "Queen of Textiles", only 35 exhibits will be eligible for points.
3. Special entry time of 10am to NOON is requested.
4. "Queen of the Textiles" award will be made on the following basis:
  - 5 points for each 1st prize (making up 50% of points)
  - 3 points for each second prize
  - 1 point for each third prize
5. The winner of the "Queen of the Textiles" award will be posted in the Textiles department as soon as the tabulations are completed.
6. The "Queen of the Textiles" will not be considered for the award for the following three years (past winners will be eligible for 2nd and 3rd place)\*.

#### PREVIOUS WINNERS:

<b>2006:</b> Millie Johnson	<b>2011:</b> Millie Johnson
<b>2007:</b> Pearl Johnson	<b>2012:</b> Laura Engel
<b>2008:</b> Laura Engel	<b>2013:</b> Cheryl Libby
<b>2009:</b> Patty Bradford	<b>2014:</b> Barbara Flugum
<b>2010:</b> Barbara Flugum	<b>2015:</b> Abigail Engel

## SPECIAL AWARDS

### AWARDS CEREMONY WILL BE HELD ON THE STAGE AT 6:00PM ON SATURDAY

**An Outstanding Ribbons** will be awarded to the Outstanding Exhibit in each Class.

**Best of Show** - Best of Show Ribbon plus \$50 from the **Brass Needle**, will be awarded to the most Outstanding Exhibit in the Textile Division for 2014.

**Judge's Award** - Judges Choice Ribbon plus \$25 - **Grandma's Attic Sewing Emporium**, will be awarded to the Outstanding Exhibit in the Textile Division, chosen by the judges for excellent workmanship.

**Superintendent's Award**- \$25 from **Carol Giesbrecht**, will be awarded to the Outstanding Exhibit in the Textile Division that best fits the fair theme,  
**"Boots, Chaps & Cowboy Hats"**

**Crafty Homemakers** will award \$20 to the Best in Class 124 Lot 389(Quilts, Hand Quilted Combination of Techniques)

**Crafty Homemakers** will award \$25 to the Best in Class 124, lot 429 (Quilts, Machine Quilted, Any Type)  
(Maker over 70 years old)

**Grandma's Attic, Dallas** will award Gift Certificates to the Outstanding Exhibit in the following classes: \$10 to Class 110 (Chicken Scratch); \$10 to Class 115 (Towels), \$10 to Class 117 (Baby Wear); \$10 to Class 120 (Recycled Fabric), \$10 to Class 121 (Clothing Accessories); \$25 to Class 124 (Quilts); and \$5 to Class 131 (Junior Department).

**The Brass Needle, Dallas** will award a gift to the Outstanding Exhibit in the following classes: Class 111(Centerpiece); Class 112 (Doily 14" and under); Class 113 (Kitchen Accessories); Class 114 (Table Linens); Class 116 (Pillowcases); Class 118 (Clothing - Knit or Crochet); Class 119 (Machine Sewing); Class 122 (Pillow); Class 123 (Afghans & Bedspreads); Class 125 (Specialty Quilts); Class 126 (Weaving, Spinning, Felting); Class 127(Special Creations); Class 128 (Men's Dept.); Class 130 (Teen Department); Class 132 (Creative Textiles); Class 134 (Sewing Machine Art - Non Free Motion); Class 135 (Rugs)

**Teresa Bacon Memorial Awards** sponsored by Carol Giesbrecht & friends will award \$25 to the Best in Class 124 lot 386 ( Quilts, hand quilted, machine pieced)

**Whitlock's Vacuum & Sewing Center** Will Award \$25 for the Best in Class 124: Quilt, lot 412- Machine Pieced.

**SAGA Award** will award \$10 to the Outstanding Exhibit in Class 136 (Smocking).

**Ladies of Liberty Mercantile, Independence** will award a \$25.00 Gift Certificate to the Outstanding Exhibit in Class 124 (Quilts).

**Dallas Piecemakers Evening Group** will award \$25 to the Outstanding Wool Exhibit in Class 137

**Machine Embroidery Art** will award \$10 to the Outstanding Exhibit in Class 133(free motion)

**\*\*Awards subject to change\*\***

## CLASS 110~CHICKEN SCRATCH

### LOT NUMBER

- |                   |                     |
|-------------------|---------------------|
| 001. Pillow       | 005. Pillowcase     |
| 002. Apron        | 006. Kitchen Items  |
| 003. Tablecloth   | 007. Quilt          |
| 004. Wall Hanging | 008. Any Other Item |

## CLASS 111~CENTERPIECES

(OVER 14" & UNDER 34")

### LOT NUMBER

- |                                    |   |
|------------------------------------|---|
| 009. Candle Wicking                | 016. Hardanger                            |
| 010. Crochet, Colored              | 017. Knitted                              |
| 011. Crochet, White, Cream, or Ecu | 018. Mixed Media, 2 or More Types of Work |
| 012. Counted Cross-Stitch          |   |
| 013. Cutwork                       | 019. Tatting                              |
| 014. Embroidery                    | 020. Any Other Type Work                  |
| 015. Filet                         |   |

## CLASS 112~DOILY (14" or Under)

### LOT NUMBER

- |                                    |   |
|------------------------------------|---|
| 025. Candle Wicking                | 032. Filet                                |
| 026. Crochet, Colored              | 033. Hardanger                            |
| 027. Crochet, White, Cream, or Ecu | 034. Knitted                              |
| 028. Crochet, Metallic             | 035. Mixed Media, 2 or More Types of Work |
| 029. Counted Cross-Stitch          |   |
| 030. Cutwork                       | 036. Tatting                              |
| 031. Embroidery                    | 037. Any Other Type Work                  |

## CLASS 113~KITCHEN ACCESSORIES

### LOT NUMBER

- |                                  |                                   |
|----------------------------------|-----------------------------------|
| 040. Appliance Covers            | 047. Hot Dish Mats, Crochet       |
| 041. Aprons, Crochet or Knit     | 048. Potholders, Crochet (2)      |
| 042. Apron, Fancy                | 049. Potholders, Knitted (2)      |
| 043. Apron, Work                 | 050. Potholders, Quilted (2)      |
| 044. Casserole Carrier, Crochet  | 051. Sets, Potholder & Other Item |
| 045. Casserole Carrier, Sewn     |                                   |
| 046. Dish towel, Knit or Crochet | 052. Dish Towel Embroidery        |
|                                  | 053. Dishcloth, Knit/Crochet      |

## CLASS 114~TABLE LINENS TABLECLOTH (Over 60")

### LOT NUMBER

- |                           |                            |
|---------------------------|----------------------------|
| 054. Crochet              | 058. Mixed Media           |
| 055. Counted Cross-Stitch | 059. Any Other Type Work   |
| 056. Cutwork              | 060. Cross Stitch, Stamped |
| 057. Filet                |                            |

## LUNCHEON CLOTH (34" to 60")

### LOT NUMBER

- |                                |                               |
|--------------------------------|-------------------------------|
| 065. Crochet                   | 069. Knitted                  |
| 066. Crochet Trim, 1" or Wider | 070. Tatted Trim, 1" or Wider |
| 067. Cutwork                   | 071. Mixed Media              |
| 068. Filet                     | 072. Any Other Type Work      |

## OTHER TABLE LINENS

### LOT NUMBER

- |                                    |   |
|------------------------------------|---|
| 078. Napkins, Sewn, Set of 4       | 084. Placemats, Other, Set of 4-6         |
| 079. Napkins, Other, Set of 4      |   |
| 080. Napkin Rings, Set of 4        | 085. Table Runner, Knitted                |
| 081. Placemats, Crocheted, Set 4-6 | 086. Table Runner, Rectangle, Crocheted   |
| 082. Placemats, Knitted, Set 4-6   | 087. Table Runner, Rectangle, Embroidered |
| 083. Picnic Carrier                | 088. Table Runner, Quilted                |
|                                    | 089. Any Other Coasters                   |

## CLASS 115~TOWELS

### LOT NUMBER

- |  |  |
|--|--|
| 091. Bath or Hand, Crochet Trim, 1" or Wider       | 096. Tea, Embroidery, Set of 4-7                   |
| 092. Guest, Crochet Trim, 1" or Wider              | 097. Tea, Textile Painting, Brush, Set of 4-7      |
| 093. Guest, Counted X stitch                       | 098. Tea, Textile Painting, Trim, Tube, Set of 4-7 |
| 094. Guest, Tatted 1" or Wider                     | 099. Swedish Embroidery                            |
| 095. Refrigerator Towel, Crochet, Knit or Sewn Top | 100. Any Other Type Work                           |

## CLASS 116~PILLOWCASES (PAIR)

### LOT NUMBER

- |                                |                               |
|--------------------------------|-------------------------------|
| 105. Appliqué                  | 110. Knitted Trim             |
| 106. Crochet Trim, 1" or Wider | 111. Shams, Pillow            |
| 107. Counted Cross-Stitch      | 112. Tatted Trim, 1" or Wider |
| 108. Cutwork                   | 113. Textile Painting         |
| 109. Embroidery                | 114. Mixed Media              |
|                                | 115. Any Other Type Work      |

## CLASS 117~BABYWEAR

### LOT NUMBER

- |                                       |   |
|---------------------------------------|---|
| 120. Bibs, Crochet, 2                 | 132. Coverlet, Piece or Patchwork         |
| 121. Bibs, Embroidery, 2              | 133. Coverlet, Other Type work            |
| 122. Bonnet or Cap, Crochet           | 134. Dress, Crochet                       |
| 123. Bonnet or Cap, Knit              | 135. Ensemble, 3 or More Pieces           |
| 124. Bonnet or Cap Hand Made Lace     | 136. Sacque or Sweater, Crochet           |
| 125. Booties, Crochet                 | 137. Sacque or Sweater, Embroidery        |
| 126. Booties, Knit                    | 138. Sacque or Sweater Knit               |
| 127. Booties, Smocked                 | 139. Mixed Media, 2 or More Types of Work |
| 128. Christening Gown Knit or Crochet | 140. Coverlet Knit                        |
| 129. Coverlet, Appliqué               | 141. Ensembles, 2 Piece Knit or Crochet   |
| 130. Coverlet, All Crochet            | 142. Any Other Type Work                  |
| 131. Coverlet, Counted Cross Stitch   |   |

## CLASS 118~CLOTHING-KNIT OR CROCHET

### LOT NUMBER

- |   |
|---|
| 145. Blouse, Crochet, Thread                |
| 146. Blouse, Crochet, Yarn                  |
| 147. Cape or Poncho, Crochet                |
| 148. Cape or Poncho, Knit                   |
| 149. Hat, Crochet                           |
| 150. Hat, Knit                              |
| 151. Mittens or Gloves, Crochet             |
| 152. Mittens or Gloves, Knit                |
| 153. Scarf, Crochet                         |
| 154. Scarf, Knit                            |
| 155. Shawl or Stole, Crochet                |
| 156. Shell, Crochet                         |
| 157. Slippers/Socks, Crochet                |
| 158. Slippers/Socks, Knit                   |
| 159. Sweater, Cardigan, Plain Knit          |
| 160. Sweater, Cardigan, Pattern or Design   |
| 161. Sweater, Cardigan, Fisherman Knit      |
| 162. Sweater, Cardigan, Cable (Predominate) |
| 163. Sweater, Pullover Crochet              |
| 164. Sweater, Pullover, Pattern or Design   |
| 165. Sweater, Pullover, Fisherman Knit      |

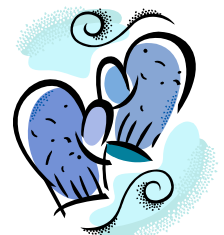

## CLASS 118 ~ CLOTHING - KNIT OR CROCHET

- 166. Sweater, Pullover, Cable (Predominate)
- 167. Sweater, Coat, Knit or Crochet
- 168. Vest or Weskit, Crochet
- 169. Vest or Weskit, Knit
- 170. Mixed Media, 2 or More Types of Work
- 171. Shawl, Knit/Crochet
- 172. Any Other Type of Work
- 173. Original Design

### CHILDREN'S WEAR (To fit 2 to 12 year olds)

#### LOT NUMBER

- 188. Coat or Sweater, Crochet
- 189. Coat or Sweater, Knit
- 190. Dress or 2 Piece Outfit, Knit or Crochet
- 191. Dress, Knit or Crochet
- 192. Dress Handmade Lace
- 193. Vest, Knit or Crochet
- 194. Sweater & Cap Outfit
- 195. Any Other Type Work

## CLASS 119 ~ MACHINE SEWING

(Garments made as sets are to be entered as such - Specify if garments are surged or non- surged)

### LADIES WEAR

#### LOT NUMBER

- 199. Blouse
- 200. Coat
- 201. Costume
- 202. Culottes or Pant Skirt
- 203. Dress, 2 Pieces
- 204. Dress, Evening or Formal, 1 or 2 Pieces
- 205. Dress, Wedding
- 206. Dress, 1 Piece
- 207. Jacket or Blazer, Lined
- 208. Jacket or Blazer, Unlined
- 209. Jumper
- 210. Jumpsuit
- 211. Lingerie
- 212. Pant Suit, 2 or 3 Pieces
- 213. Quilted, Any Item
- 214. Shell
- 215. Vest
- 216. Any Other Not Listed
- 217. Hat
- 218. Ensemble, 2 or More Pieces
- 219. Shirt
- 220. Skirt
- 221. Purse
- 222. Apron

### MEN'S WEAR

#### LOT NUMBER

- 226. Jackets
- 227. Pants
- 228. Shirt
- 229. Vest
- 230. Any Other Men's Wear

### TEENAGE WEAR (Fits 13 to 17 years of age)

#### LOT NUMBER

- 235. Blouse
- 236. Costume
- 237. Culottes or Skort
- 238. Dress, Floor Length
- 239. Dress, Street Length
- 240. Jacket, Boy's
- 241. Jacket, Girl's
- 242. Shell
- 243. Shirt, Boy's
- 244. Skirt
- 245. Sportswear
- 246. Suit
- 247. Two-Three Piece Outfit
- 248. Vest
- 249. Any Other Teen Clothing
- 250. Hat
- 251. Shorts
- 252. Apron

### CHILDREN'S WEAR

#### LOT NUMBER

- 260. Blouse
- 261. Bonnet, Sewn
- 262. Bonnet, Smocked
- 263. Christening Gown
- 264. Costume
- 265. Coat
- 266. Dress, Infant, Up to 2 yrs Old
- 267. Dress, 3-6 yrs
- 268. Dress, 7-12 yrs
- 269. Dress, Party, 3-6 yrs
- 270. Dress, Party, 7-12 Yrs
- 271. Dress, Smocked
- 272. Ensemble, 2 or More Pieces
- 273. Jacket, Boy's
- 274. Jacket, Girl's
- 275. Jumper
- 276. Jumpsuit
- 277. Pants
- 278. Pinafore Set
- 279. Shirt
- 280. Shorts
- 281. Skirts

- 282. Sleepwear
- 283. Sportswear
- 284. Suit
- 285. Vest or Weskit

- 286. Any Other Children's Wear
- 287. Hat
- 288. Apron

### FANCY WORK

#### LOT NUMBER

- 300. Appliquéd
- 301. Beaded
- 302. Decorative Stitching
- 303. Wedding Dress
- 304. Bridal Attire-Other
- 305. Any Other
- 306. Smocking

## CLASS 120 ~ RECYCLED FABRIC

Must be completely different from original article, a picture or drawing must accompany exhibit to show original form.

#### LOT NUMBER

- 315. Garment
- 316. Quilt
- 317. Rug
- 318. Other

## CLASS 121 ~ CLOTHING ACCESSORIES

#### LOT NUMBER

- 320. Collar, Crochet
- 321. Collar, Other
- 322. Collar Handmade Lace
- 323. Handbag, Knit or Crochet
- 324. Handbag, Quilted
- 325. Handbag, Sewn
- 326. Handkerchief, Crochet Trim
- 327. Handkerchief, Embroidery
- 328. Necktie
- 329. Tote Bag, Quilted
- 330. Tote Bag, Other
- 331. Any Other Type

## CLASS 122 ~ PILLOWS

#### LOT NUMBER

- 335. Appliquéd
- 336. Afghan Stitch
- 337. Candle Wicking
- 339. Crewel and/or (Hand) Embroidery
- 340. Crochet
- 341. Counted Cross Stitch
- 342. Latch Work
- 343. Novelty
- 344. Patchwork
- 345. Quilted, Hand
- 346. Quilted, Machine
- 347. Mixed Media, 2 or More Types
- 348. Silk Ribbon
- 349. Brazilian Embroidery
- 350. Machine Embroidery (Work Done on the Sewing Machine Free Motion and Non- Free Motion Method - See Class 133 & 134)
- 351. Trapunto
- 352. Any Other Type
- 353. Printed, Cross Stitch
- 354. Fair Theme: "Boots, Chaps & Cowboy Hats"

## CLASS 123 ~ AFGHANS & BEDSPREADS AFGHANS

#### LOT NUMBER

- 360. Afghan Stitch
- 361. Broomstick Lace
- 362. Crochet, Full Size, Yarn
- 363. Crochet, Full Size, Thread
- 364. Crochet, Small Lap Robe, No Larger Than 30" X 30"
- 365. Hairpin Lace
- 366. Blocks
- 367. Knitted, Yarn
- 368. Popcorn
- 369. Ripple
- 370. Mixed Media
- 371. Swedish Embroidery
- 372. Any Other Type

# CLASS 123 ~ AFGHANS & BED-SPREADS

## BEDSPREADS (Twin Size or Larger)

### LOT NUMBER

- |                        |                         |
|------------------------|-------------------------|
| 375. Crocheted, Thread | 379. Knitted, Yarn      |
| 376. Crocheted, Yarn   | 380. Tatted             |
| 377. Embroidered       | 381. Mixed Media        |
| 378. Knitted, Thread   | 382. Swedish Embroidery |
|                        | 383. Any Other Type     |

# CLASS 124 ~ QUILTS

## JUDGING TIPS FOR CLASS 124 - QUILTS

1. Stitches per inch are not counted: however, even and straight stitches are noted.
2. All quilts should have straight, even binding.
3. Quilts will be measured at the top, middle and bottom for size and evenness.
4. Quilts should be clean and in good condition.
5. Appliqués should have smooth, rounded edges with invisible stitching unless embroidery is part of the motif.
6. Batting should be appropriate to size and pattern.
7. Tied quilts should have ties approximately 4 inches apart according to pattern and design.

## HANDQUILTED

384. Crib Quilt/Throw (Pieced/Appliqué/Embroidery/Embellished-Quilt Size Not to Exceed 48 Inches by 60 Inches)
385. Hand Pieced
386. Machine Pieced
387. Hand Appliquéd
388. Embroidered
389. Combination of Techniques (Pieced/Appliqué/Embroidery/Embellished)
390. Garment (Vest, Jacket, Sweatshirt or T-shirt)
391. Antique Top Newly Finished
392. Group (Made by Three or More People)
393. Novelty (Cathedral, Puff or Biscuit)
394. Miniature (Not to Exceed 24 Inches Square)
395. Wall Hanging (Not to Exceed 45 Inches Square)
396. All Over Quilt (Whole Cloth Type)
397. Machine Appliqué
398. Use of Preprinted Blocks
399. Photo Transfer
400. Paper Piecing
401. Watercolor
402. Any Type, Maker Under 18 Years of Age
403. Any Type, Maker Over 70 Years of Age
404. Seasonal Theme
405. Fair Theme **"Boots, Chaps & Cowboy Hats"**

## MACHINE QUILTED

410. Crib Quilt/Throw (Pieced/Appliqué/Embroidery/Embellished-Quilt Size Not to Exceed 48 Inches by 60 Inches)
411. Hand Pieced
412. Machine Pieced
413. Hand Appliquéd
414. Embroidered
415. Combination of Techniques (Pieced/Appliqué/Embroidery/Embellished)
416. Garment (Vest, Jacket, Sweatshirt or T-shirt)
417. Antique Top Newly Finished
418. Group (Made by Three or More People)
419. Novelty (Cathedral, Puff or Biscuit)
420. Miniature (Not to Exceed 24 Inches Square)
421. Wall Hanging (Not to Exceed 45 Inches Square)
422. All Over Quilt (Whole Cloth Type)

423. Machine Appliqué
424. Use of Preprinted Blocks
425. Photo Transfer
426. Paper Piecing
427. Watercolor
428. Any Type, Maker Under 18 Years of Age
429. Any Type, Maker Over 70 Years of Age
430. Any Other Silk Ribbon
431. Any Other Type
432. Seasonal Theme
433. Fair Theme **"Boots, Chaps & Cowboy Hats"**

## TIED

440. Crib Quilt/Throw (Pieced/Appliqué/Embroidery/Embellished-Quilt Size Not to Exceed 48 Inches by 60 Inches)
441. Hand Pieced
442. Machine Pieced
443. Hand Appliquéd
444. Combination of Techniques (Pieced/Appliqué/Embroidery/Embellished)
445. Antique Top Newly Finished
446. Group (Made by Three or More People)
447. Novelty (Cathedral, Puff or Biscuit)
448. Miniature (Not to Exceed 24 Inches Square)
449. Wall Hanging (Not to Exceed 45 Inches Square)
450. Machine Appliqué
451. Photo Transfer
452. Paper Piecing
453. Watercolor
454. Any Type, Maker Under 18 Years of Age
455. Any Type, Maker Over 70 Years of Age
456. Silk Ribbon
457. Any Other Type
458. Seasonal Theme
459. Fair Theme **"Boots, Chaps & Cowboy Hats"**
460. Pre-Printed Blocks

# CLASS 125 ~ SPECIALTY QUILTS

### LOT NUMBER

- |                      |                |
|----------------------|----------------|
| 461. Tee Shirts      | 465. Barjello  |
| 462. Quillo          | 466. Art Quilt |
| 463. Crazy Quilt     |                |
| 464. Original Design |                |

# CLASS 126 ~ WEAVING, SPINNING & FELTING

### LOT NUMBER

- |  |                     |
|--|---------------------|
| 470. Child or Baby Clothing or Accessories | 475 Rug, Wool       |
| 471. Coverlet                              | 476. Scarf or Shawl |
| 472. Household Accessories                 | 477. Vests          |
| 473. Pillow                                | 478. Wall Hanging   |
| 474. Rug, Rag Strip                        | 479. Any Other Type |
|  | 480. Throw          |

### HANDSPUN YARN

### LOT NUMBER

482. Wool, 100% Fiber
483. Other Animal Fiber (Please Specify the Type of Fiber Used; Angora, Mohair, Dog, Llama etc.)
484. Other Plant Fiber (Please Specify the Type of Fiber Used; Linen, Hemp, Silk, etc.)
485. Blends - Any Blend of Animal and/or Plant Fiber Combinations.
486. Novelty, Any Natural or Animal Fiber Blended with Synthetic Fibers

## HANDSPUN YARN

### ARTICLES MADE FROM HANDSPUN YARN

- 487. Crochet, Afghan, Blanket, Robe or Throw
- 488. Crochet, Clothing Accessories, Socks, Mittens, Hat, Scarf etc.
- 489. Crochet, Household Item, Doily, Dresser Scarf etc.
- 490. Crochet, Garment, Sweater, Vest etc.
- 491. Knit Afghan Blanket Robe or Throw
- 492. Knit Clothing Accessories, Socks, Mitten, Hats, Scarf
- 493. Knit, Garment Sweater, Vest, etc.
- 494. Knit, Household Item, Doily, Dresser Scarf, etc.
- 495. Any Other Item
- 496. Wearing Any Item

### FELTED ITEMS

#### LOT NUMBER

- 497. Clothing Accessories, Hats, Mittens, Bag, Tote, etc
- 498. Garment, Blouse, Shirt, etc.
- 499. Vest
- 500. Household Accessories: Pillow, Potholder, etc.
- 501. Any Other Item

## CLASS 127 ~ SPECIAL CREATIONS

#### LOT NUMBER

- |   |                           |
|---|---------------------------|
| 505. Bookmark, Any Type                 | 512. Fabric Toy           |
| 506. Crewel Work                        | 513. Knitted Article      |
| 507. Cross Stitch Article               | 514. Knitted Toy          |
| 508. Crochet Article, Other Than Listed | 515. Felted Toy           |
| 509. Crochet, Toy                       | 516. Mixed Media          |
| 510. Embroidered Article                | 517. Any Other Technique  |
| 511. Fabric Book                        | 518. Counted Cross Stitch |

## CLASS 128 ~ MEN'S DEPARTMENT

#### LOT NUMBER

- |                                       |                                       |
|---------------------------------------|---------------------------------------|
| 525. Afghan, Crochet                  | 535. Knit, Other                      |
| 526. Afghan, Knit                     | 536. Pillow, Crochet                  |
| 527. Crochet, Ladies Apparel          | 537. Pillow, Knit                     |
| 528. Crochet, Men's Apparel           | 538. Quilt                            |
| 529. Crochet, Doily, 14" or Under     | 539. Rug, Braided                     |
| 530. Crochet, Centerpiece, 14" to 34" | 540. Rug, Hooked                      |
| 531. Crochet, Tablecloth, Over 34"    | 541. Stitchery, Including Needlepoint |
| 532. Embroidery                       | 542. Weaving                          |
| 533. Knit, Ladies Apparel             | 543. Mixed Media                      |
| 534. Knit, Men's Apparel              | 544. Any Other Type                   |

## CLASS 129 ~ GOLDEN AGERS

(62 YEARS AND OLDER)

#### LOT NUMBER

- 550. Afghan, Crochet
- 551. Afghan, Knitted
- 552. Baby Blanket, Crochet
- 553. Baby Blanket, Knit
- 554. Baby Wear, Sweater or Sacque
- 555. Bedspread, Twin or Larger, Crochet or Knit
- 556. Bibs, 2
- 557. Booties, Knit, Crochet, Tatted, or Smocked
- 558. Buffet or Vanity Set, 3 Pieces
- 559. Cap or Bonnet, Baby
- 560. Cap or Bonnet, Child
- 561. Centerpiece, Over 14", Under 34", Crochet
- 562. Centerpiece, Embroidered
- 563. Centerpiece, Knitted
- 564. Chair or Davenport Set, 3 Pieces
- 565. Clothing Accessories; Hat, Glove, Scarf, Knit, or Crochet
- 566. Clothing, Machine Made, Children's
- 567. Clothing, Machine Made, Ladies'
- 568. Clothing, Machine Made, Men's
- 569. Crochet, Apparel, (Not Listed)

- 570. Crochet, Other Type (Not Listed)
- 571. Dish Towels, Embroidered 4-7 Pieces
- 572. Doily Tatted
- 573. Doily, Crochet, 14" or Under
- 574. Doily, Knitted
- 575. Dresser Scarf or Runner
- 576. Hot Dish Mats or Pot Holder, Set of 2
- 577. Knitted Adult Apparel
- 578. Knitted, Children's Dress or Sweater, 2-6 Years
- 579. Knitted, Children's Dress or Sweater, 7-12 Years
- 580. Knitted, Other
- 581. Lap Robe, Crochet or Knitted, No Larger Than 30" X 30"
- 582. Luncheon Cloth, Over 34", Crochet or Knitted
- 583. Pillow, Afghan Stitch
- 584. Pillow, Crocheted
- 585. Pillow, Embroidered
- 586. Pillow, Knitted
- 587. Pillow, Quilted
- 588. Pillow Cases, Crocheted Edge, 1 Pair
- 589. Pillow Cases, Embroidered, 1 Pair
- 590. Pillow Case, Inserts, Crochet or Knitted
- 591. Pillow Cases, Tatted Edge, 1 Pair
- 592. Placemats, Set of 4-6
- 593. Punchwork Article
- 594. Rug
- 595. Slipper, Knit
- 596. Tablecloth, 60" or Over, Crochet
- 597. Tablecloth, 60" or Over, Knit
- 598. Weaving, Hand Loomed
- 599. Mixed Media
- 600. Tatting
- 601. Throw, Quilted, No Larger Than 30" X 30"
- 602. Quilt

## CLASS 130 ~ TEEN DEPARTMENT

(Exhibitors age 13-17 YEARS) Garments made as a set are to be entered as set.

#### LOT NUMBER

- |   |   |
|---|---|
| 610. Baby Wear                                    | 635. Sewing, Coat, Jacket               |
| 611. Crochet Pillows                              | 636. Sewing, Doll Clothes               |
| 612. Crochet, Pot Holders, 2                      | 637. Sewing, Dress, Floor Length        |
| 613. Crochet, Sweater                             | 638. Sewing, Dress, Street Length       |
| 614. Crochet, Vest                                | 639. Sewing, Jumper                     |
| 615. Crochet, Other                               | 640. Sewing, Jumpsuit, Party Pant       |
| 616. Embroidery, Pillow Cases                     | 641. Sewing, Shirt                      |
| 617. Embroidery, Other                            | 642. Sewing, Skirt                      |
| 618. Handspun Yarn                                | 643. Sewing, Sleepwear                  |
| 619. Hand-Woven Article                           | 644. Sewing, Pants or Shorts            |
| 620. Necktie                                      | 645. Sewing, Sportswear                 |
| 621. Knitted, Potholder                           | 646. Sewing, Suit, Lined 2-3 Pieces     |
| 622. Knitted, Sweater                             | 647. Sewing, Suit, Unlined              |
| 623. Knitted, Vest or Shell                       | 648. Sewing, Vest or Shell              |
| 624. Knitted, Other; Socks, Scarf, etc.           | 649. Toy or Doll, Sewn, Knit or Crochet |
| 625. Machine Knitting                             | 650. Mixed Media Handiwork              |
| 626. Pillow, Crochet                              | 651. Pillowcase(s)                      |
| 627. Pillow, Knit                                 | 652. Any Other Type                     |
| 628. Pillow, Embroidered                          | 653. Hat                                |
| 629. Place Mats, 4-6                              | 654. Backpack                           |
| 630. Quilt, Tied                                  | 655. Costume                            |
| 631. Quilt, Machine Quilted                       | 656. Dish Cloth, Knit/Crochet           |
| 632. Recycled Fabric Item, see Class 120 for rule | 657. Weaving                            |
| 633. Sewing, Apron                                | 658. Kitted Baby Blanket                |
| 634. Sewing, Blouse                               | 659. Purse/Handbag                      |

## CLASS 131 ~ JUNIOR DEPARTMENT

(Exhibitors age 7-12) Garments made as a set  
are to be entered as a set.

### LOT NUMBER

- |  |                                   |
|--|-----------------------------------|
| 690. Bibs                                  | 709. Sewing, Jumper               |
| 691. Crochet Work                          | 710. Sewing, Jumpsuit, Party Pant |
| 692. Doll                                  | 711. Sewing, Knit Fabric          |
| 693. Dresser Scarf, Handwork               | 712. Sewing, Pants or Shorts      |
| 694. Dresser Scarf, Machine Stitch         | 713. Sewing, Preprinted Fabric    |
| 695. Jacket                                | 714. Sewing, Pot Holders, 2       |
| 696. Knit or Crochet Socks,<br>Scarf, etc. | 715. Sewing, Shirt                |
| 697. Knitting, Sweater                     | 716. Sewing, Skirt                |
| 698. Knitting, Vest or Shell               | 717. Sewing, Sportswear           |
| 699. Necktie                               | 718. Sewing, Vest or Shell        |
| 700. Nightgown                             | 719. Stitchery or Needlepoint     |
| 701. Pillow                                | 720. Toy                          |
| 702. Place Mats, 2-4                       | 721. Pillowcases                  |
| 703. Quilts/Throws                         | 722. Any Other Type               |
| 704. Recycled Fabric Item                  | 723. Tote Bag                     |
| 705. Sewing, Apron                         | 724. Hat                          |
| 706. Sewing, Blouse                        | 725. Purse/Handbags               |
| 707. Sewing, Doll Clothes                  | 726. Tie Dyed Items               |
| 708. Sewing, Dress                         |                                   |

## CLASS 132 ~ CREATIVE TEXTILES

Original pattern or design, not copied from other source.  
Tag must indicate originality

### LOT NUMBER

- |                  |                     |
|------------------|---------------------|
| 730. Needlepoint | 733. Smocked        |
| 731. Tattng      | 734. Any Other Type |
| 732. Mixed Media | 735. Knit/Crochet   |

## CLASS 133 ~ SEWING MACHINE ARTS

FREE MOTION  
(MACHINE ART DONE ON A SEWING MACHINE  
DESIGNED FOR NORMAL SEWING)

### LOT NUMBER

- 740. Thread Painting-Straight Stitch
- 741. Thread Painting - Side Stitch
- 742. Thread Painting - Combination of Straight Stitch & Side Stitch
- 743. Cutwork
- 744. Bobbin Work
- 745. Lace Making
- 746. Portrait Technique
- 747. Beading
- 748. Multi-Media (Hand Painted Background with Thread Enhancement, Stamping, Dying, etc.)
- 749. Manipulated Fabric Design (i.e. Wrinkling, Pleating, Smocking, Tucking, etc.)
- 750. Free motion Embroidery (Luny Used in Crewel Designs, 3-D Objects, Self-Made Fabrics)
- 751. Silk Ribbon by Machine
- 752. Recycled Object Used in Machine Embroidery
- 753. Free Motion Quilting
- 754. Appliqué
- 755. Trapunto
- 756. Other Technique (Stitching Through Metal, Roving, Tea Bags, Other Unusual Objects, etc.)
- 757. Redwork

## CLASS 134 ~ SEWING MACHINE ARTS

NON-FREE MOTION OR PROGRAMED STITCHES  
(MACHINE ART DONE ON EITHER A SEWING MACHINE  
DESIGNED FOR NORMAL SEWING OR ON SPECIAL  
EMBELLISHED MACHINES.)

(Programmed Stitches, Cams, Computer Cassettes).

### LOT NUMBER

- 800. Thread Painting-Straight Stitch
- 801. Thread Painting-Side Stitch
- 802. Thread Painting-Combination of Straight Stitch & Side Stitch
- 803. Cutwork
- 804. Bobbin Work
- 805. Lace Making
- 806. Portrait Technique
- 807. Beading
- 808. Multi-Media (Hand Painted Background with Thread Enhancement, Stamping, Dying, etc.)
- 809. Manipulated Fabric Design (i.e. Wrinkling, Pleating, Smocking, Tucking, etc.)
- 810. Free Motion Embroidery (Luny Used in Crewel Designs, 3-D Objects, Self-Made Fabrics)
- 811. Silk Ribbon by Machine
- 812. Recycled Object Used in Machine Embroidery
- 813. Free-Motion Quilting
- 814. Appliqué
- 815. Trapunto
- 816. Other Technique (Stitching Through Metal, Roving, Tea Bags, Other Unusual Objects, etc.)
- 817. Decorative Stitches Used in a Unique and Artful Way
- 818. Redwork

## CLASS 135 ~ RUGS

### LOT NUMBER

- 820. Braided
- 821. Crocheted
- 822. Hooked, Latch Hook
- 823. Landscape
- 824. Animals (Dogs, Cats, etc)
- 825. Primitive
- 826. Floral
- 827. Portrait

## CLASS 136 ~ SMOCKING

### LOT NUMBER

- |                                |                                  |
|--------------------------------|----------------------------------|
| 875. Child's Dress             | 886. Original Design             |
| 876. Child's Fancy/Party Dress | 887. Adult Other                 |
| 877. Boy's Garment             | 888. Holiday Decoration, Smocked |
| 878. Child's Playwear          | 889. Doll Clothes                |
| 879. Infant Wear               | 890. Pillow                      |
| 880. Child's Other             | 891. Counter Changes             |
| 881. Adult's Blouse            | 892. Christening Gown            |
| 882. Adult's Dress             | 893. Booties                     |
| 883. Adult's Skirt             | 894. Bonnet                      |
| 884. Sleepwear                 | 895. Any Other Item              |
| 885. Picture Smocking          | 896. Bibs                        |

## CLASS 137 ~ WOOL CREATION

100% WOOL

- 900. Penny Rugs
- 901. Quilts/Wall Hanging
- 902. Table Runners
- 903. Pin Cushions
- 904. Pillows
- 905. Candle Mats
- 906. Any Other

## CLASS 138 ~ VINTAGE

**THIS IS A NON-JUDGED CATEGORY FOR DISPLAY ONLY.  
ONE ITEM PER PERSON. ALL ARTICLES MUST HAVE A  
5"X 5" NOTE CARD STATING THE FOLLOWING ITEMS OF  
INTEREST ATTACHED TO THE ARTICLE**

1. Name of article
2. Name of person who made the article
3. History related to the article
4. Name of person displaying article (and whether they currently own the article).
5. History of how Article came to be in Polk County.